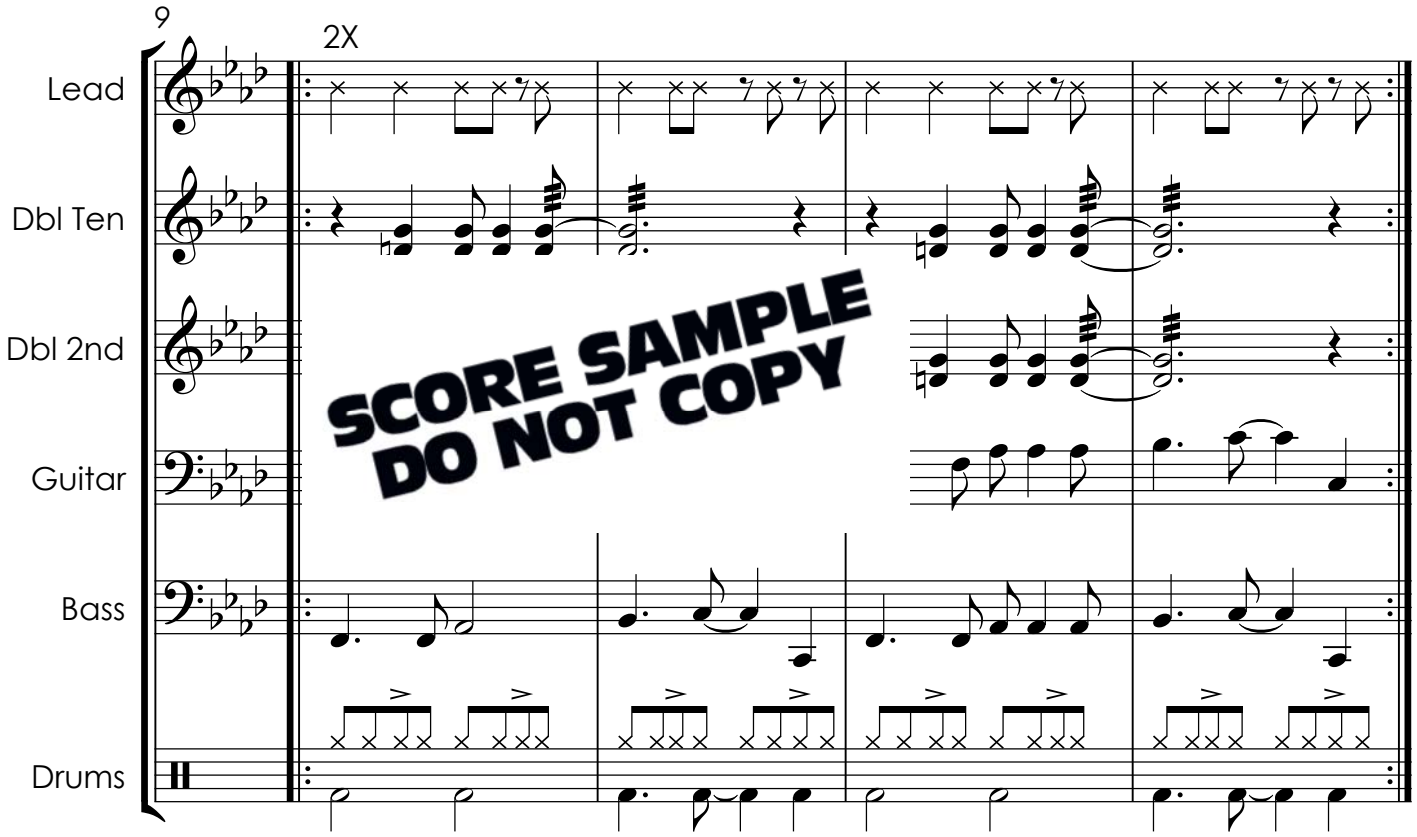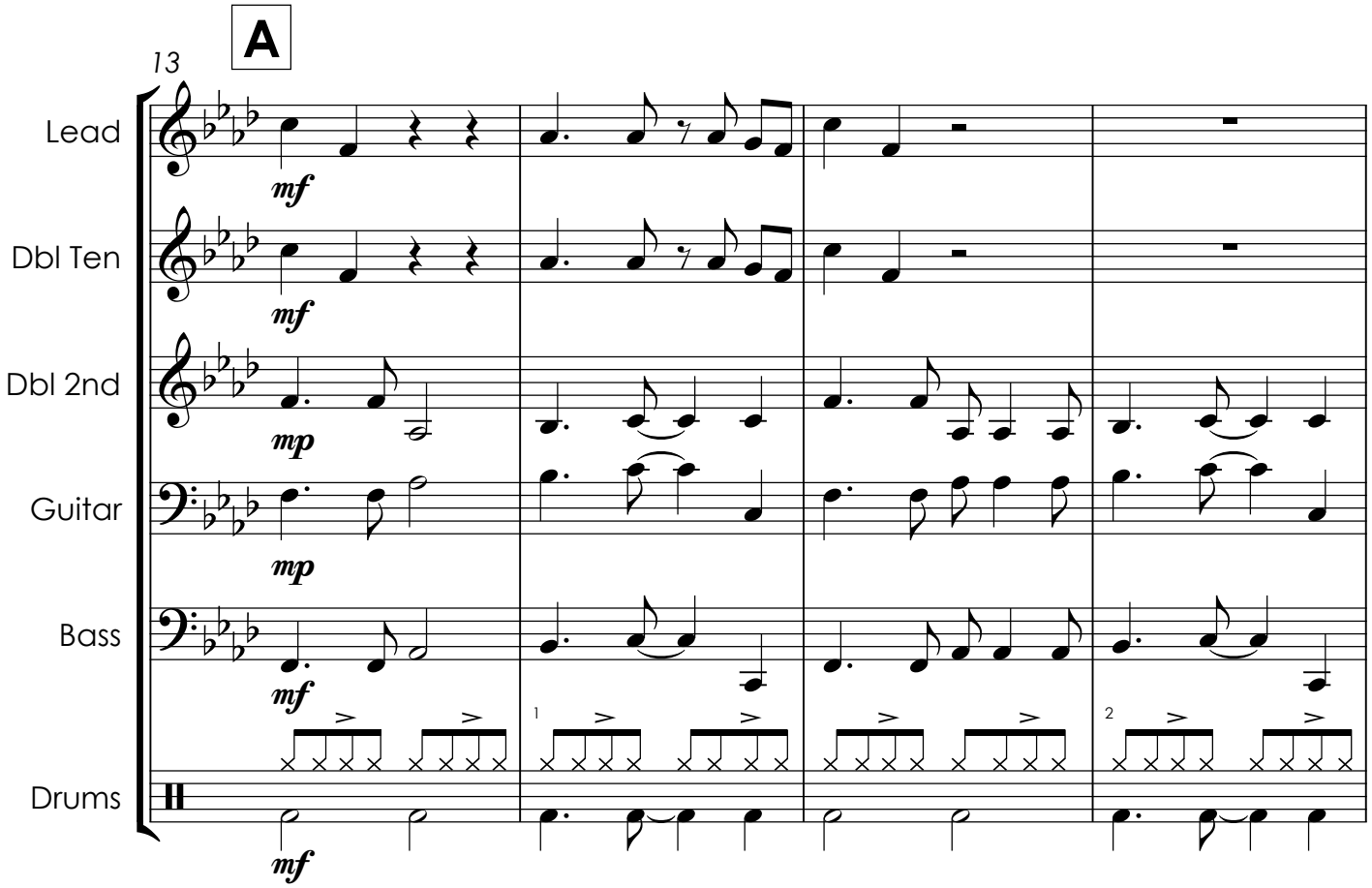Black Olives